

FOR SALE OR LEASE

4998
GALLERIA

AISU

CBRE

4998

MURRAY, UTAH

www.cbre.us/slc



PROPERTY FEATURES

- › **±169,021 RSF Office Buildings on ±25.995 Acres**
 - › 131,544 RSF Vacant
 - › 37,477 RSF Leased
 - › \$445,584 partial NOI for Area B on the First Floor
 - › Property Taxes: \$249,884 (2018)
 - › Year Built 1984
 - › I-15 Monument Sign
 - › Fenced Playground
- › **PROPOSED LOT SUBDIVISION OF EXTRA LAND**
 - › **LOT 1:** North Parcel | ±10.0 Acres
 - › **LOT 2:** Building Parcel | ±10.5 Acres (169,021 SF Building)
 - › **LOT 3:** South Parcel | ±5.495 Acres
 - › Zoning: M-U (Mixed-Use) (Approx. 70 units/acre)
 - › Parking Stalls: 1,222 existing parking stalls (7.23/1,000 ratio)
 - › Telecommunications: Utopia Fiber
 - › Assessor's' Parcel number 21-12-176-016





LOCATION HIGHLIGHTS

- › Unmatched I-15 freeway exposure
- › Easy freeway accessibility via 5300 South and 4500 South Exits
- › Current build-out as multi-tenant facility
- › \$7 million interior and exterior renovation (2014)
- › **Freeway Visibility:** Average daily traffic count of over 213,790 vehicles per day
- › **Easy access to public transportation:** TRAX, FrontRunner and UTA Bus Routes with Direct Express Links from 5300 Campus to Hub
- › Close proximity to Retail, Restaurants, Hotels and the IHC Center
- › Located conveniently in the center of the Salt Lake Valley
- › Previously used as education center and training room



NOT TO SCALE



DEMOGRAPHICS, AMENITIES AND TRANSPORTATION

WITHIN 5-MILE RADIUS

- > 43 RESTAURANTS
- > 8 HOTELS
- > 17 RETAIL SHOPS
- > 402,000 RESIDENTS
- > \$61,723 MEDIAN HOUSEHOLD INCOME
- > \$285,837 MEDIAN HOUSE VALUE
- > 213,790 AVERAGE DAILY TRAFFIC COUNT

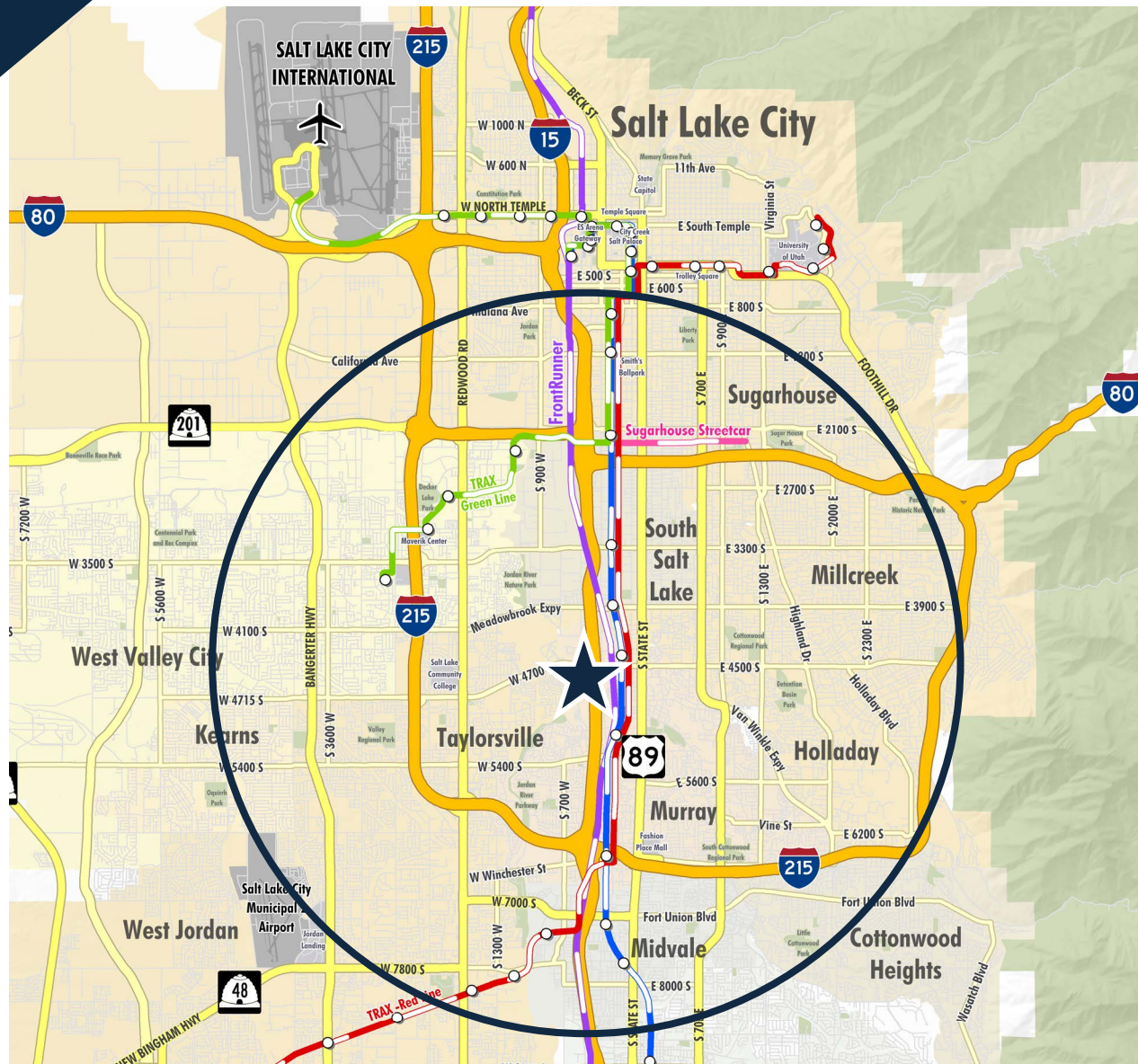

NOT TO SCALE



SITE PLAN

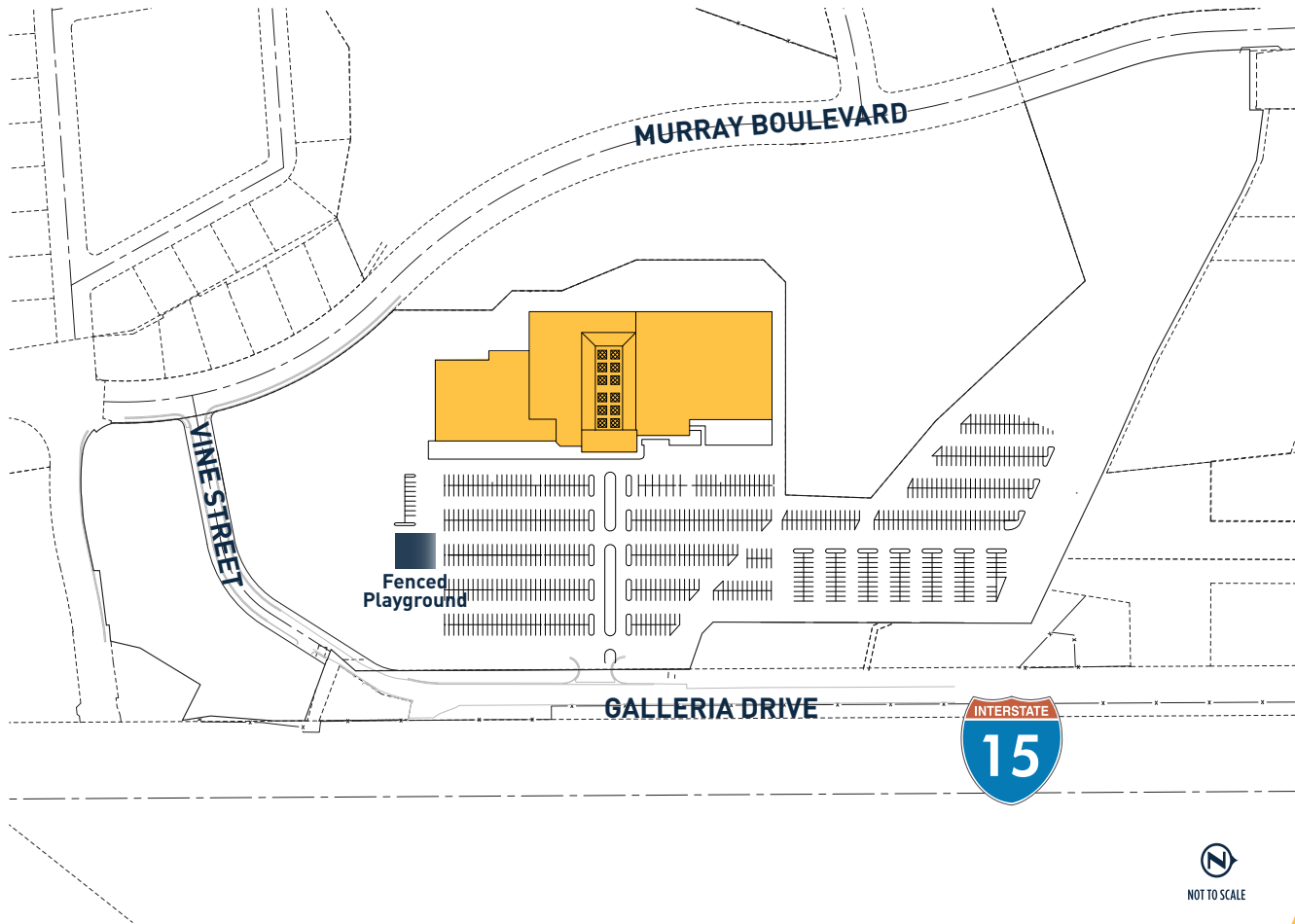



FLOOR PLANS

2nd Floor, Area A

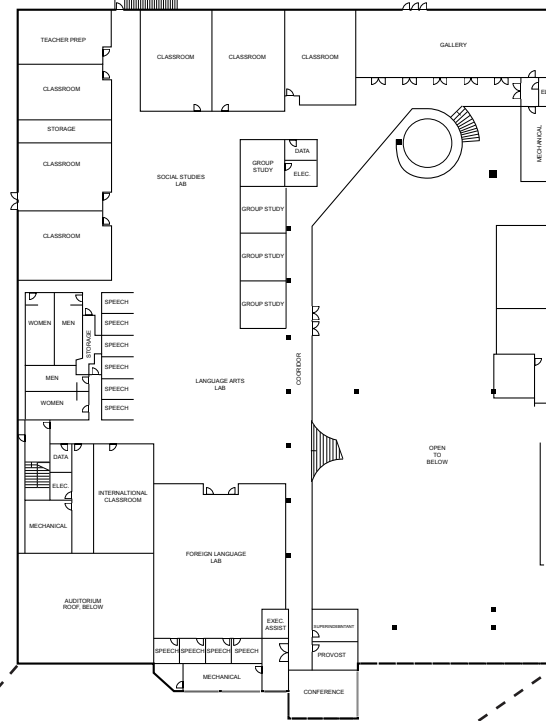

N
NOT TO SCALE

1st Floor, Area B

1st Floor, Area A

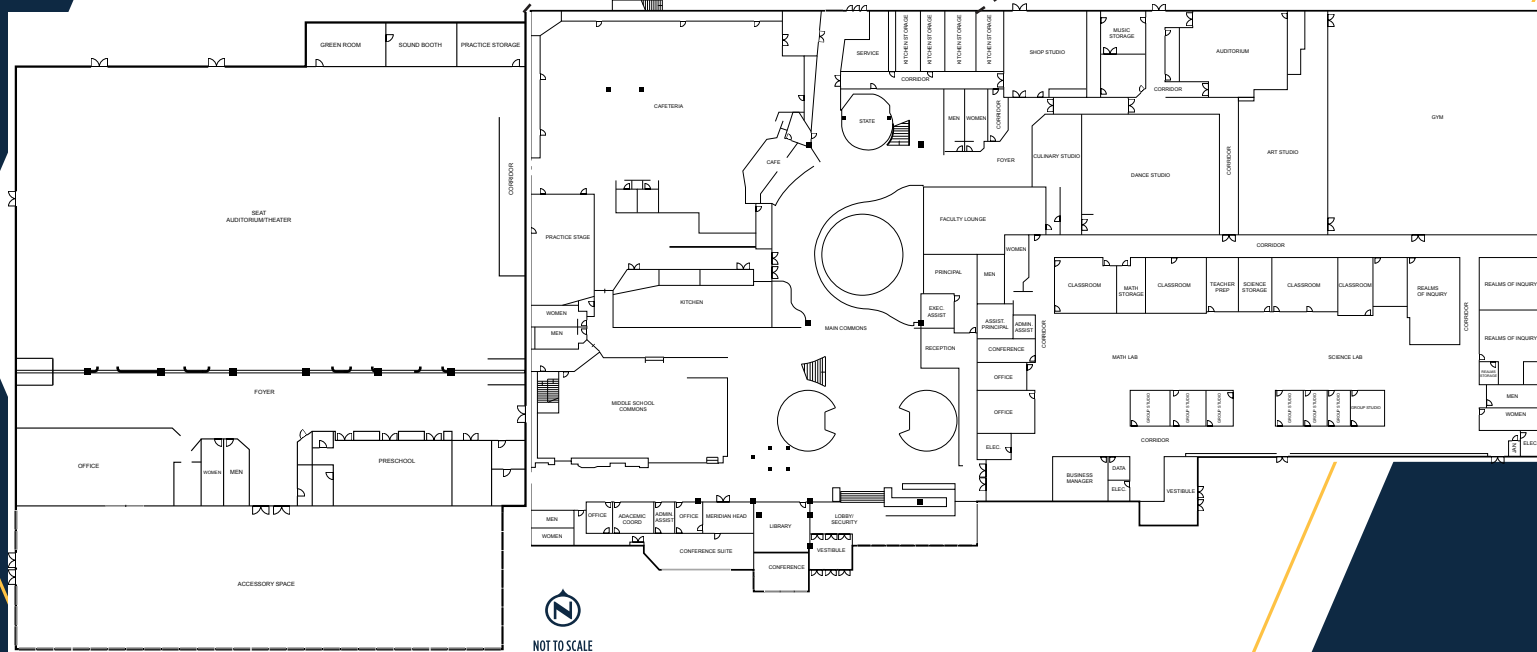

N
NOT TO SCALE



4998

GALLERIA

MURRAY, UTAH 84123

www.cbre.us/slc

SCOTT WILMARTH

801 869 8025

Scott.wilmarth@cbre.com

TAB CORNELISON

801 869 8037

Tab.cornelison@cbre.com

PETER BLACK

801 869 8004

Peter.black@cbre.com

© 2019 CBRE, Inc. All rights reserved. This information has been obtained from sources believed reliable, but has not been verified for accuracy or completeness. You should conduct a careful, independent investigation of the property and verify all information. Any reliance on this information is solely at your own risk. CBRE and the CBRE logo are service marks of CBRE, Inc. All other marks displayed on this document are the property of their respective owners, and the use of such logos does not imply any affiliation with or endorsement of CBRE. Photos herein are the property of their respective owners. Use of these images without the express written consent of the owner is prohibited. PMStudio_October2019



CBRE